

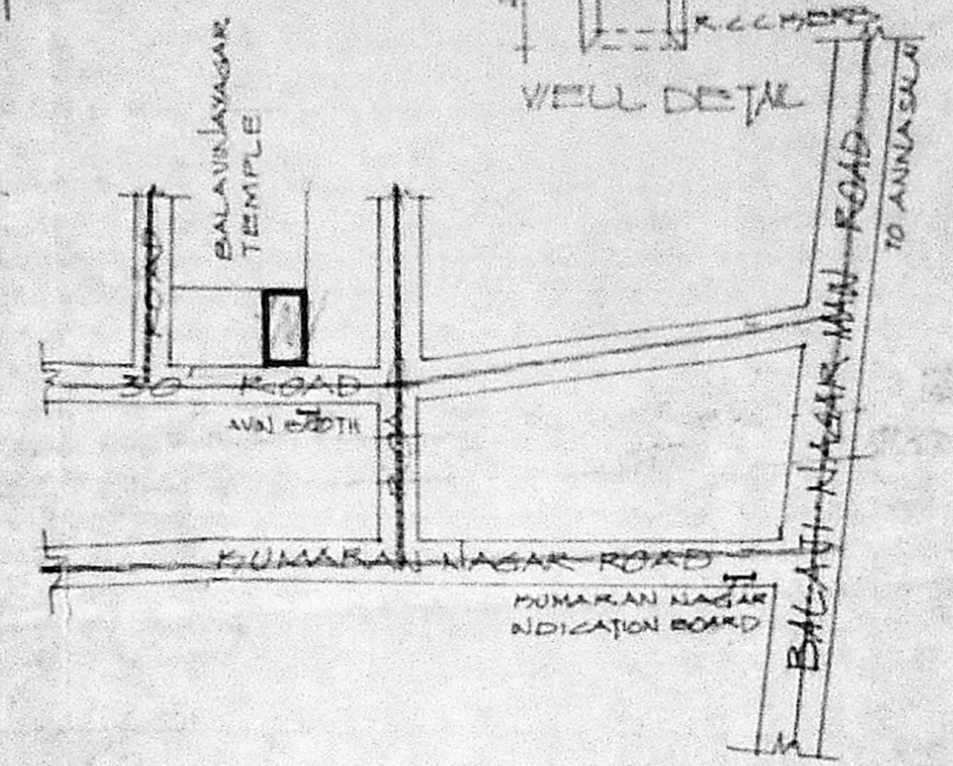

MMDA (A)/PP NO. /
 C.No. A3/20103/91
 Area: 2.34/4
 Security
 PART I
 PART II

Planning Permit No. A/1112
APPROVED
 SUBJECT TO THE CONDITIONS IN
 THIS OFFICE LETTER.
 No. A/20103/91
 FOR MEMBER SECRETARY
 MADRAS METROPOLITAN
 DEVELOPMENT AUTHORITY
 MADRAS 600 008.

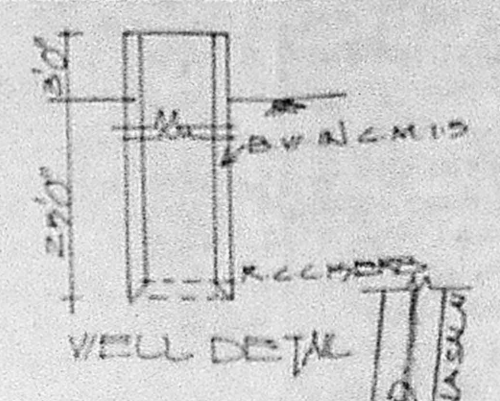
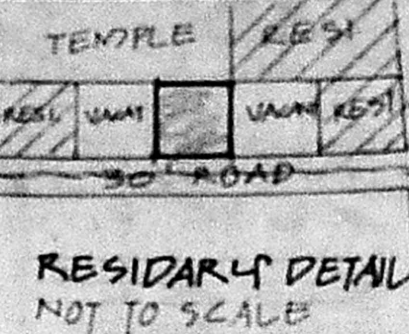

JOINERIES		
R.S.	ROLLING SHUTTER	6'3" X 8'0"
R.S.	"	10' X 8'0"
D	DOOR	3'6" X 7'0"
D1	"	3'0" X 7'0"
D2	"	2'6" X 7'0"
V	WINDOW	4'0" X 4'6"
V	VENTILATOR	3'0" X 2'0"

SPECIFICATION

SAND FILLING IN FOUNDATION
 P.C.C. 1:4:8 IN FOUNDATION
 BRICK WORKS IN C.M. 1:5
 PLASTERING IN C.M. 1:4
 R.C.C. WORK IN 1:2:4
 STANDARD WEATHERING COURSE

AREA DETAIL

	SPT	m ²
TOTAL EXTENT OF THE SITE	2240	190
PRO. G. FLOOR AREA	1190	110
PRO. I. FLOOR AREA	1080	100

COLOUR INDEX

ROADS	—————
BOUNDARY	—————
PROPOSALS	—————

SCALE: 1" = 8'0" (1:100)

PLAN SHOWING THE
 PRO. DWELLING HOUSE,
 IN T.S. NO. 166/9PT,
 S. NO. 126/2, BLOCK NO. 1,
 PLOT NO. 107A, AT
 KUMARAN NAGAR,
 PERAVALLUR VILLAGE
 CORPN. DIVN. NO. 30

S. Srinivasan

OWNER'S SIGNATURE

Y. Balasubramani
 Y. BALASUBRAMANI, B.Arch. M.E. 43
 ARCHITECT
 Licensed Survey - Regd. No. R.A. 151
 CORPORATION OF MADRAS
 No. 3, Paper Mills Road, First Floor
 NEAR PERAMBUR CHURCH, MADRAS-11
 LICENSED SURVEYOR

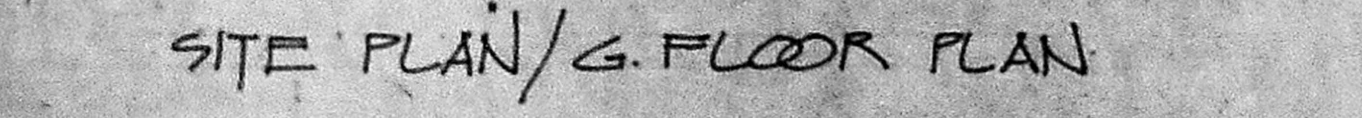
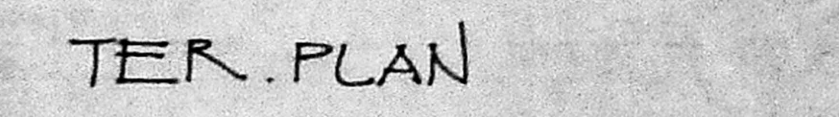
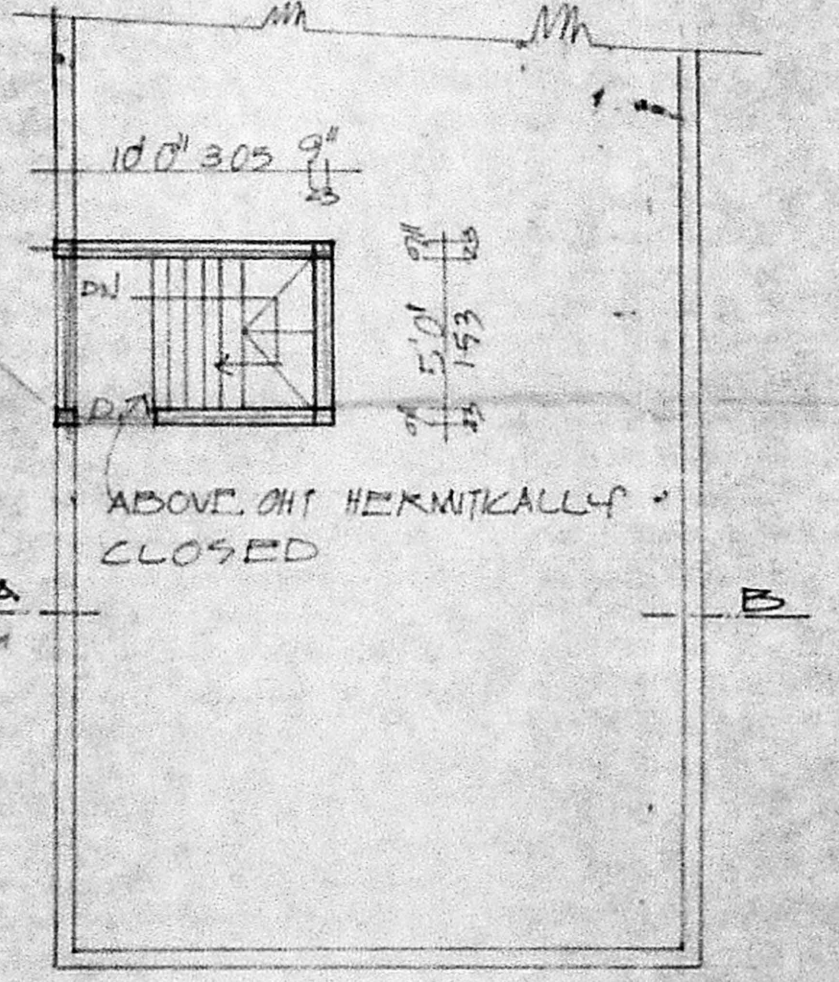
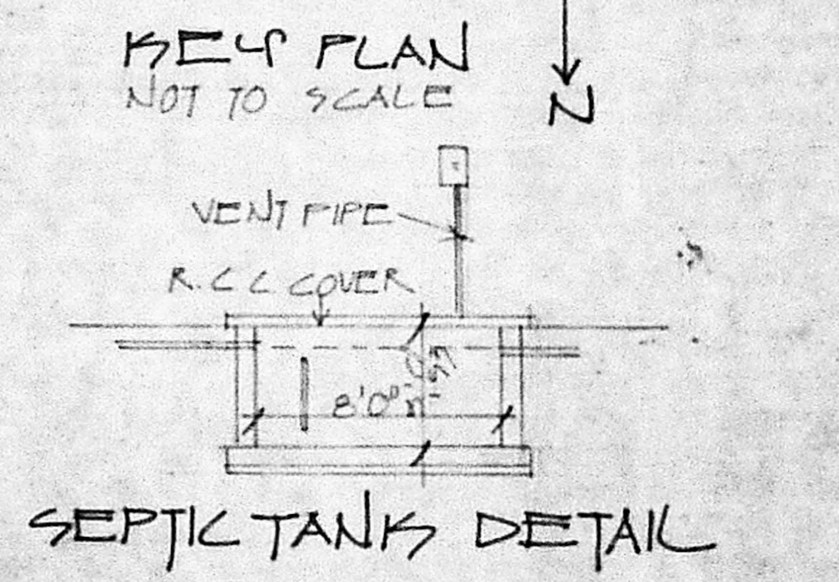
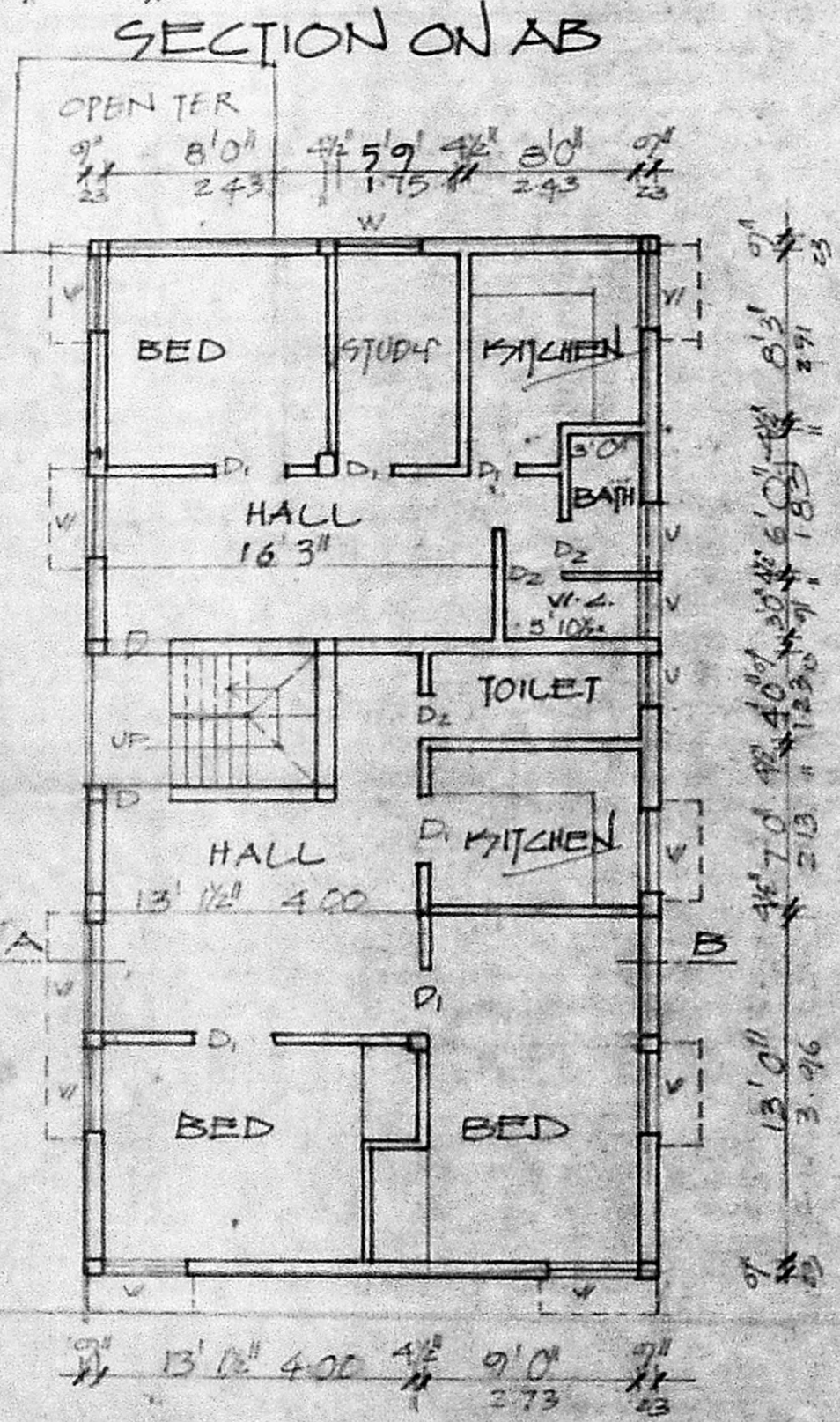
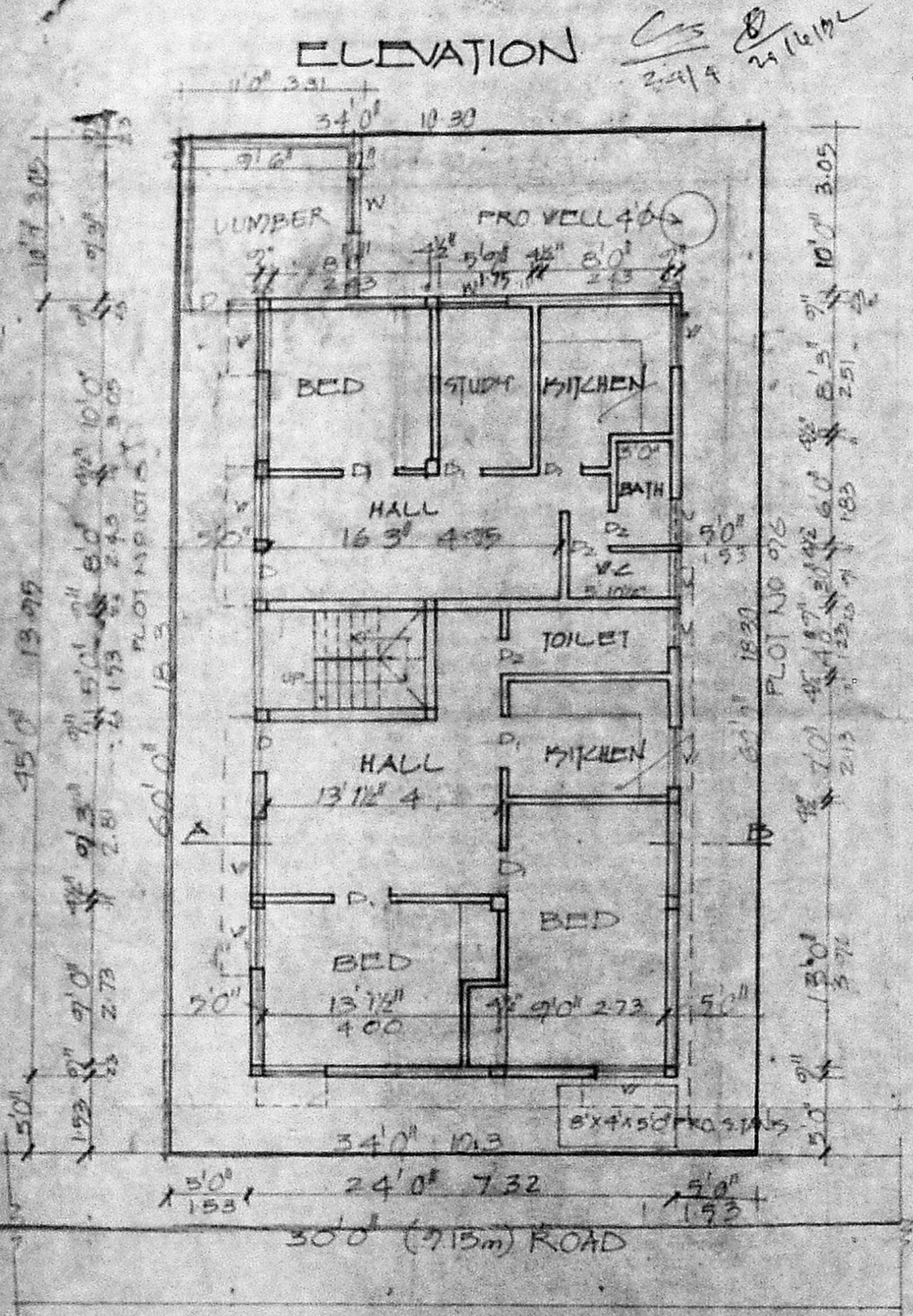

F. FLOOR PLAN

GF: 24'0" X 45'0" = 1080 sq. ft. = 100 sq. m.
 FF: 24'0" X 45'0" = 1080 sq. ft. = 100 sq. m.